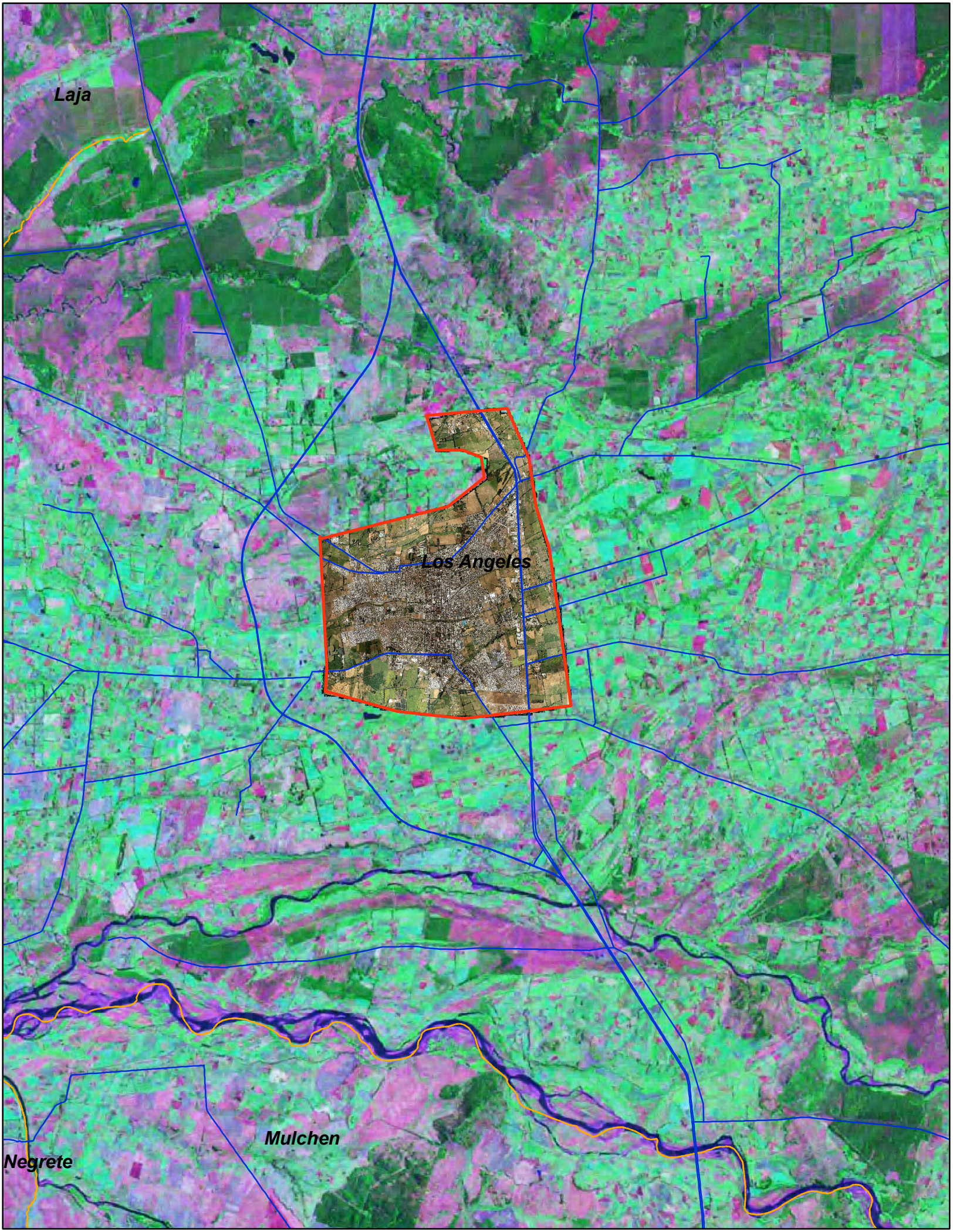
Laja
Los Angeles
Mulchen
Negrete