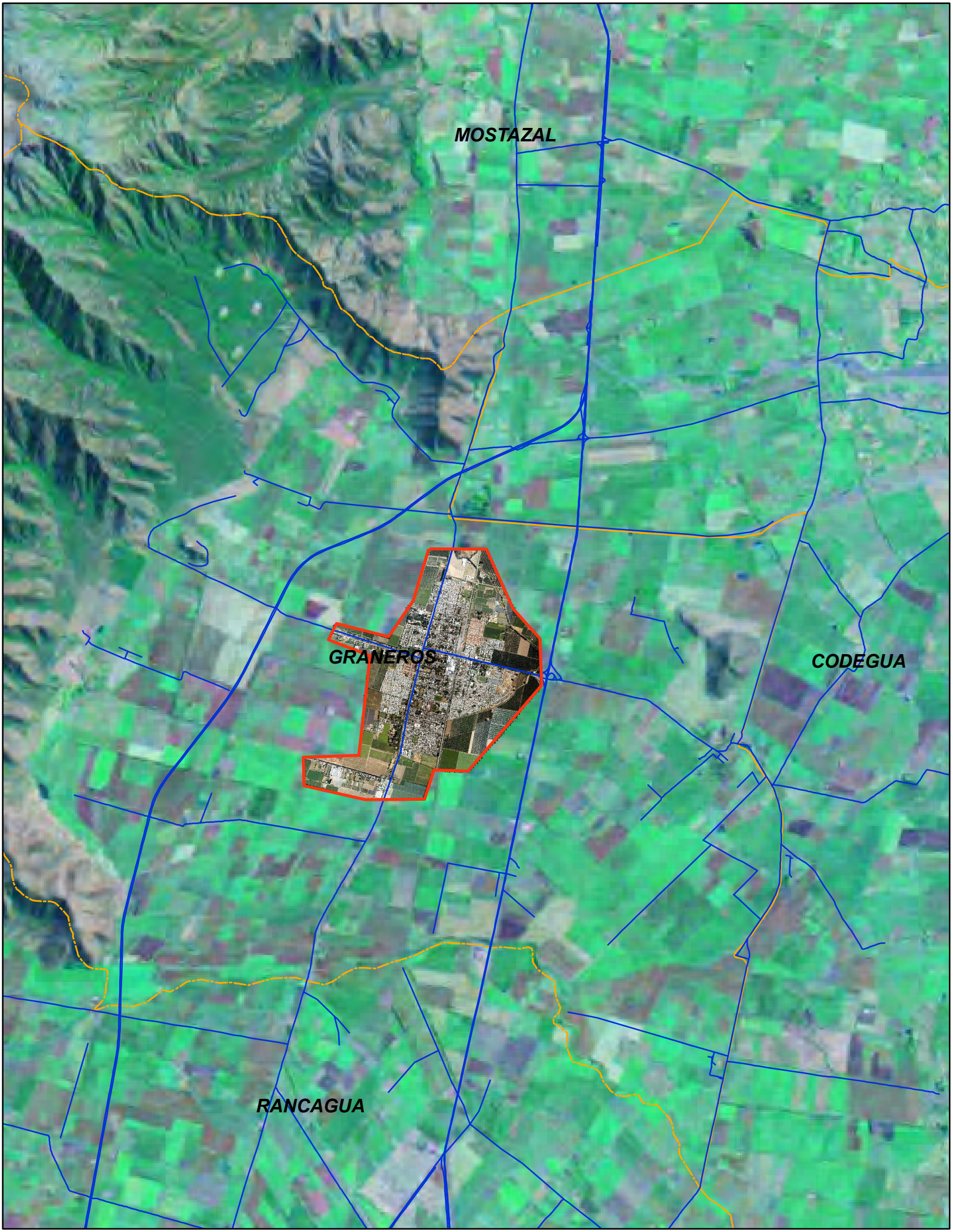
MOSTAZAL
GRANEROS
CODEGUA
RANCAGUA