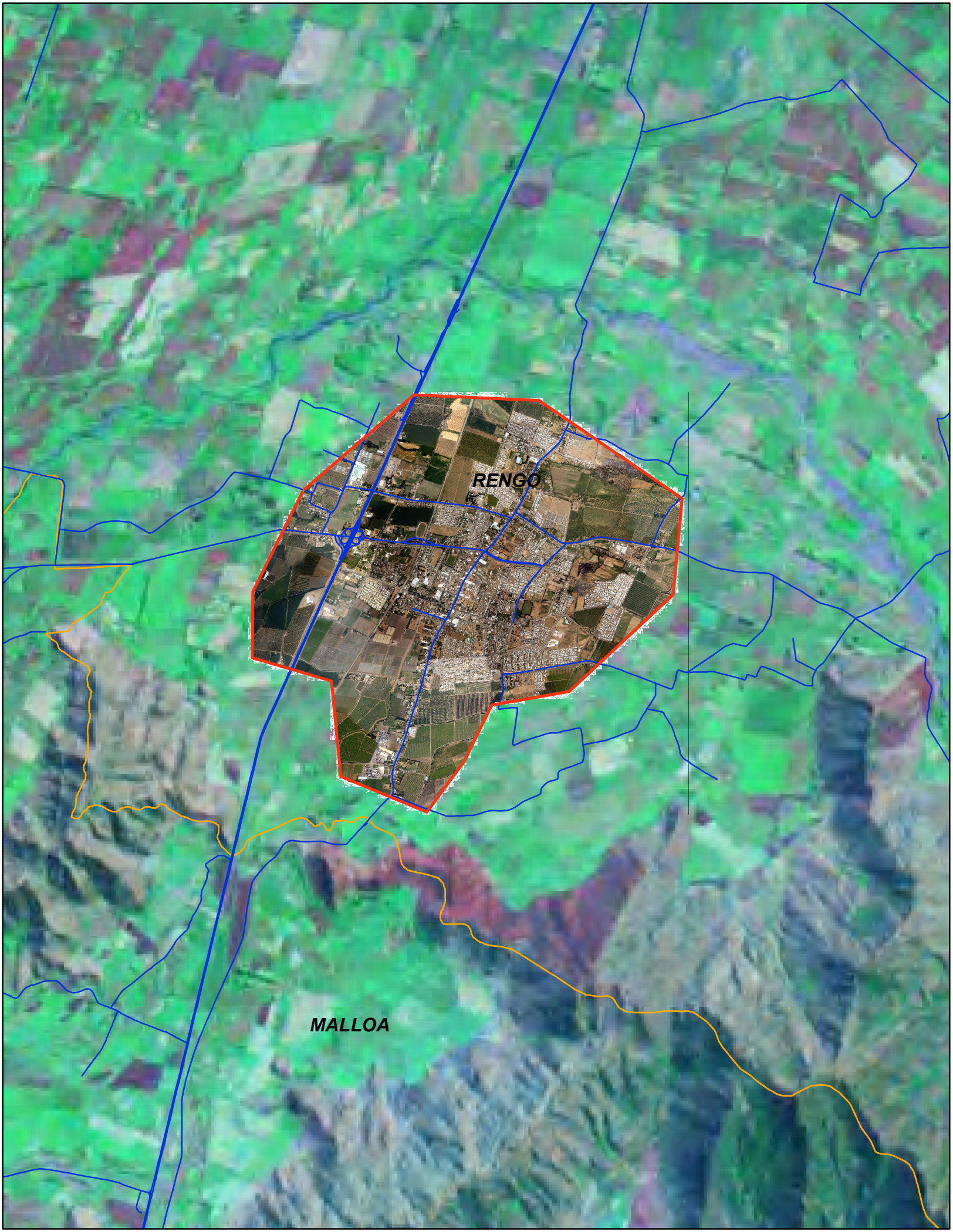
RENGO
MALLOA