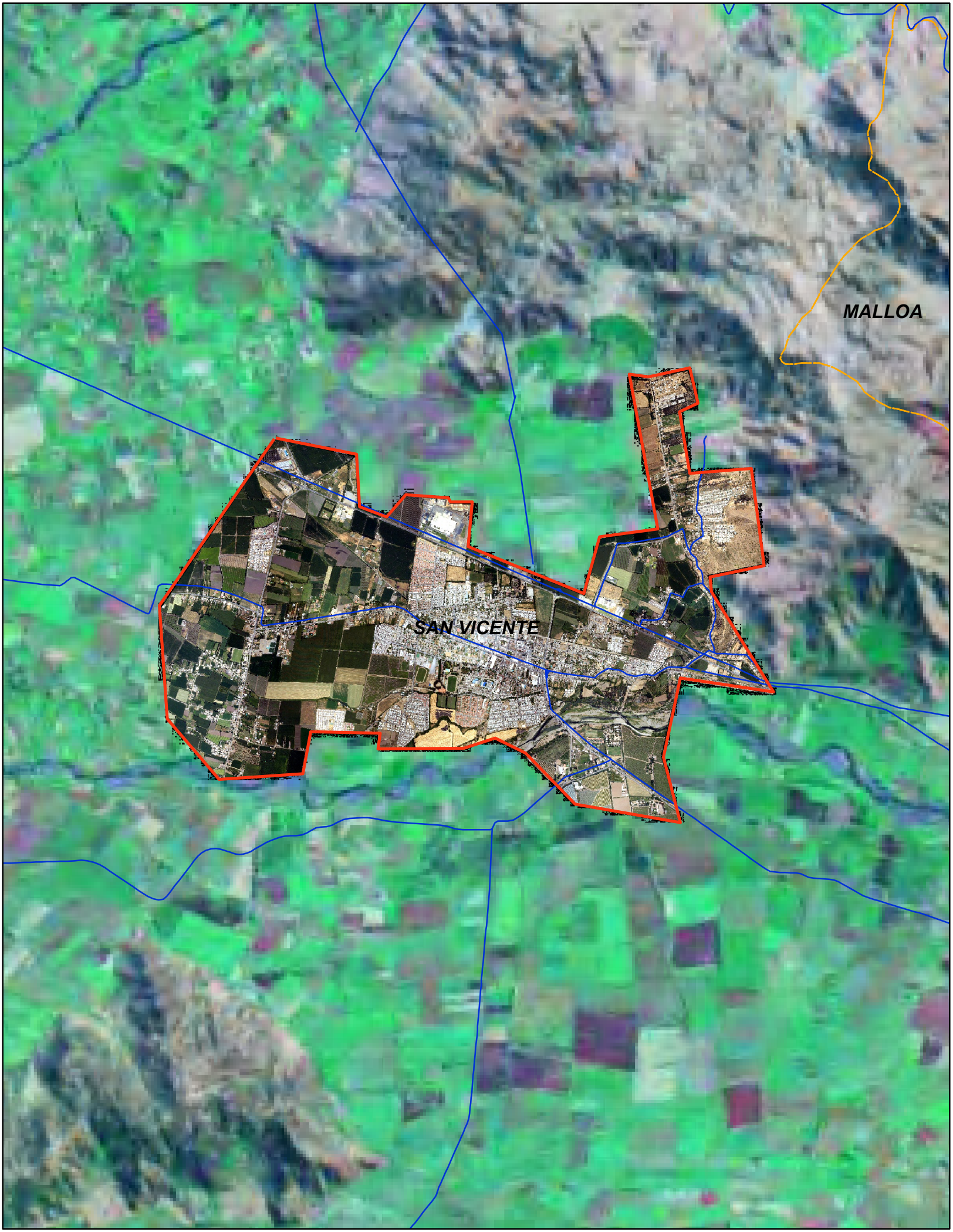
MALLOA
SAN VICENTE